

## Tubes tronçonnés polis et charnerons

*Tubes for hinges and pendants*

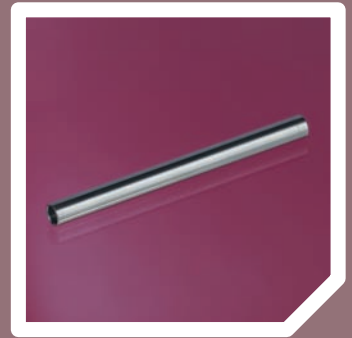
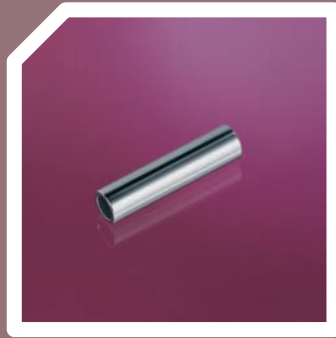

**Longueurs | Lengths:** 3.00 - 8.00mm | 5.00 - 9.00mm

**Diamètres (ext. x int.): | Diameters (ext. x int):**

3.00 - 8.00mm	1.00 x 0.75	1.10 x 0.65	1.10 x 0.85	1.20 x 0.75	1.20 x 0.95
	1.25 x 0.80	1.30 x 0.75	1.30 x 0.85	1.50 x 0.80	1.50 x 0.95
5.00 - 9.00mm	1.80 x 1.45	2.00 x 1.55	2.20 x 1.60		
3.00 - 10.00mm	1.20 x 0.95	1.30 x 0.95	1.30 x 1.05	1.40 x 1.05	1.40 x 1.15
	1.50 x 0.95	1.50 x 1.15	1.50 x 1.25	1.60 x 1.25	1.60 x 1.35
	1.80 x 0.95	1.80 x 1.25	1.80 x 1.35	1.80 x 1.45	2.00 x 1.00
	2.00 x 1.45	2.00 x 1.55	2.20 x 1.35	2.50 x 1.55	2.50 x 2.05

## Clous et vis décoratifs à chasser

*Decorative screws and studs to drive in*

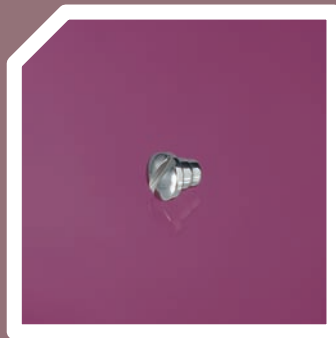

**Dimensions courantes:** Diamètre de 1.00 à 2.00mm | Longueurs totales de 1.20 à 2.50mm.

Toutes autres dimensions, matériaux et terminaisons sur demande.

**Standard dimensions:** Diameter from 1.00 to 2.00mm | Total lengths from 1.20 to 2.50mm.

*Any other dimensions, materials and finishing executions on demand.*

  
 certified ISO 9001:2000